





SOUTH ELEVATION



WEST ELEVATION





Application Number: 12/00139/LBC & 12/00140/FUL

Plan 1E:Aerial Photograph

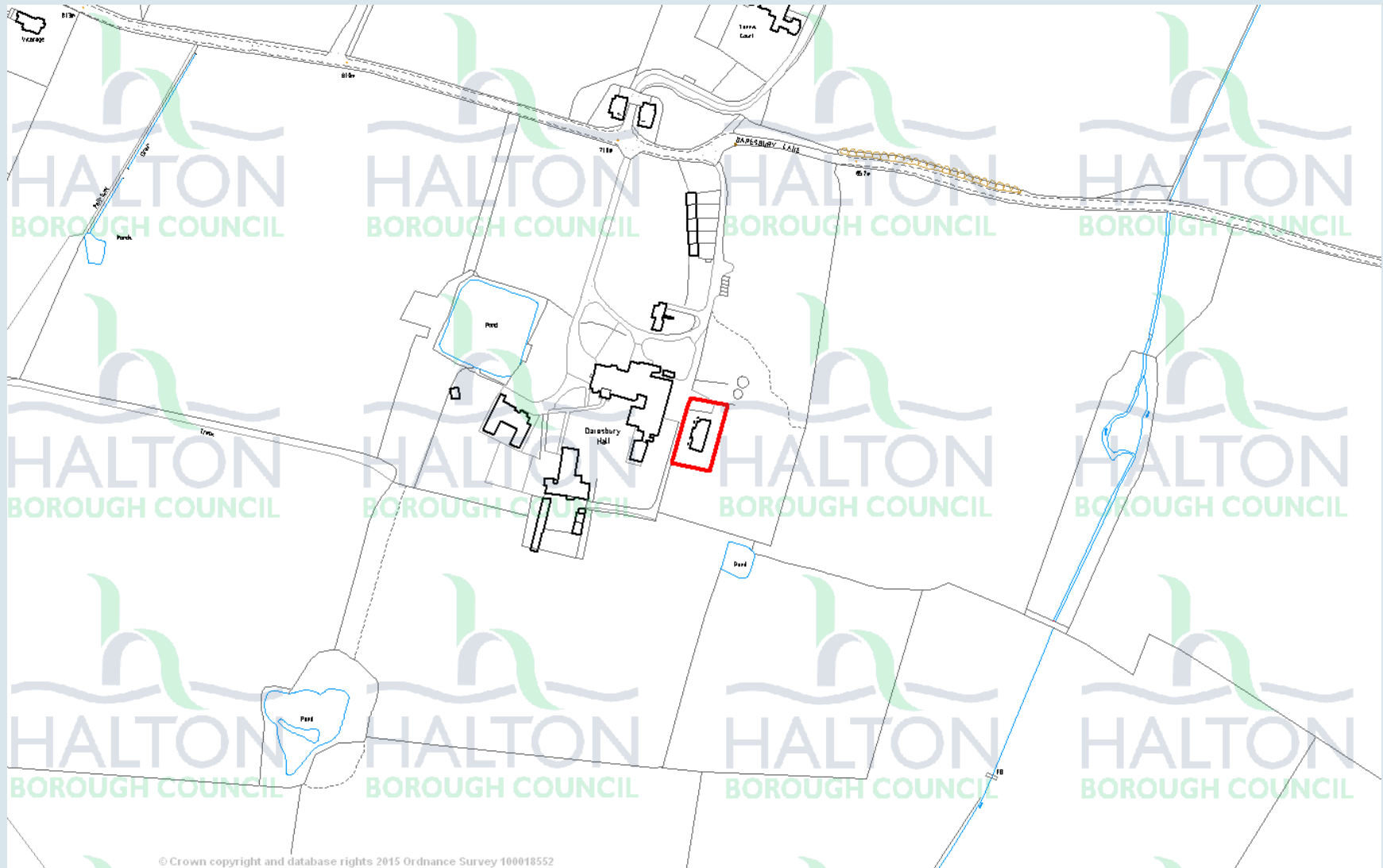

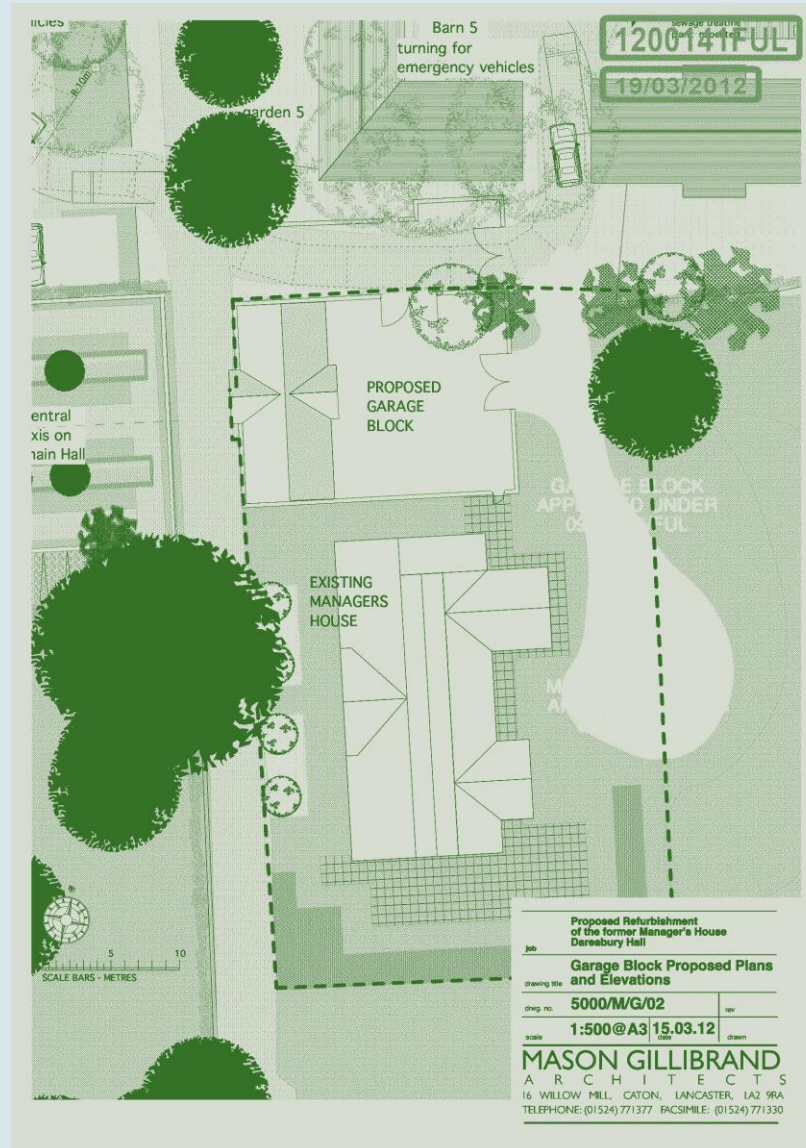



1200141FUL
19/03/2012

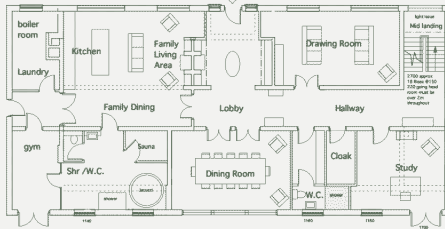

Ground floor plan

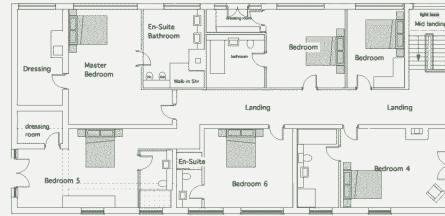

First Floor Plan



PROPOSED South Elevation



PROPOSED West Elevation

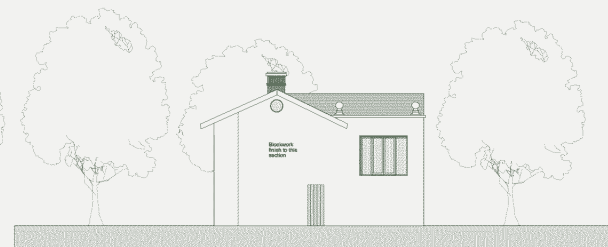

PROPOSED North Elevation

Proposed Refurbishment of the former Stanger's House
Development Plan
Plans and Elevations as Existing
Scale: 5000/M/E/D/1
1:100@A1 18.03.12
MASON GILLIBRAND
ARCHITECTS
8 WILDY HILL, CHICK, LINGFIELD, HANTS
TELEPHONE: 01256 771317 INCIPLE: 01256 771330



PROPOSED Rear Elevation (East Elevation)

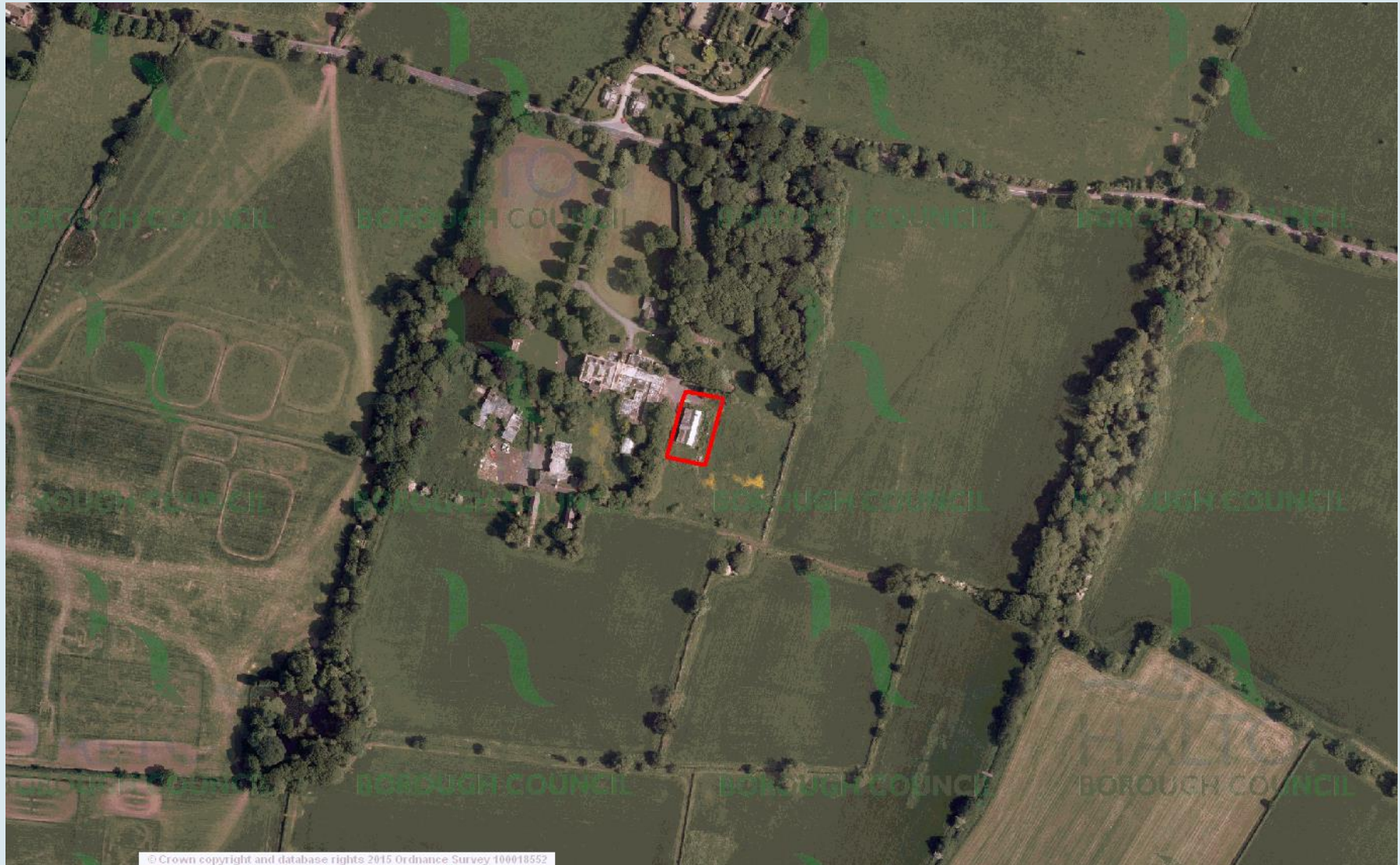

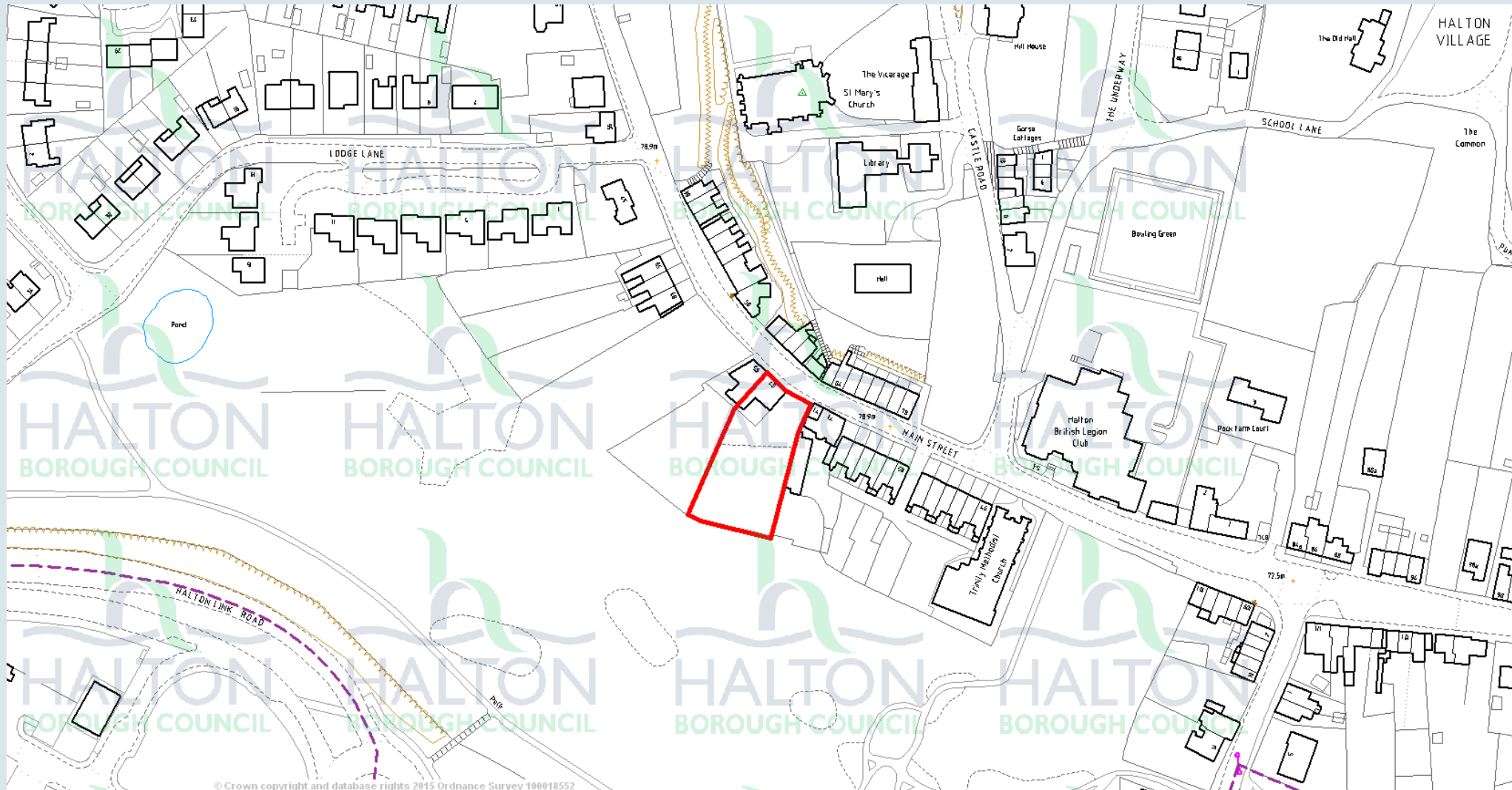

Block Plan: Parking Detail

Scale 1:100

1m 3m

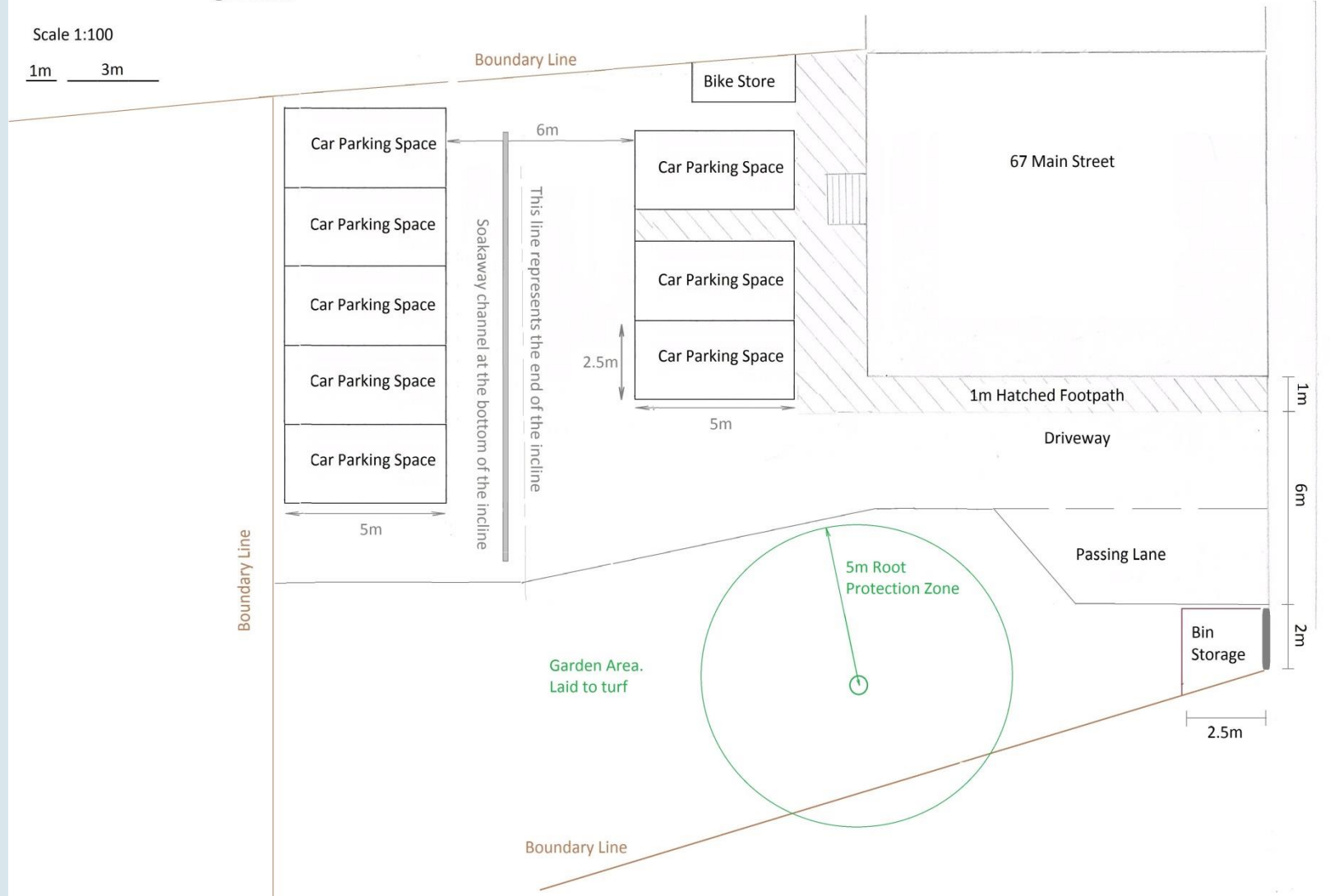

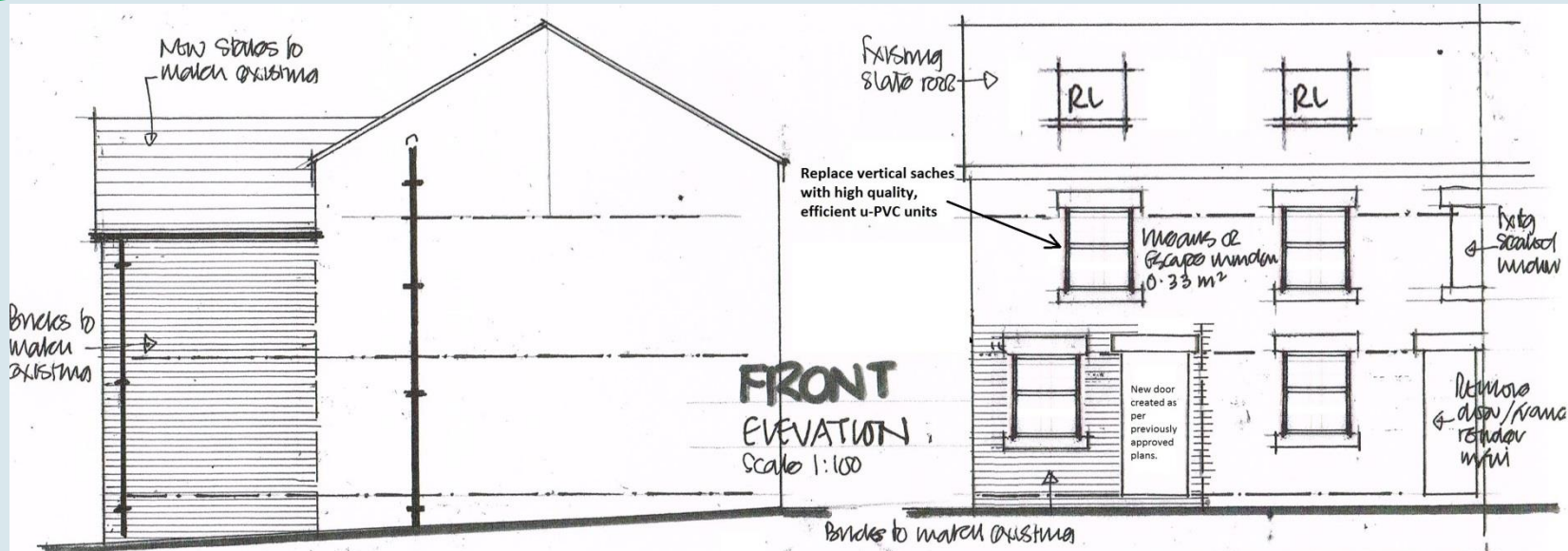

SIDE ELEVATION, Scale 1:100

PROPOSED TWO STOREY REAR EXTENSION, LOFT CONVERSION AND INTERNAL ALTERATIONS AT 67 MAIN STREET, HALTON VILLAGE, RUNCORN WA7, 2AT. FOR - J. PUGH ESQ.

DRG. NO. **JP/2015/9/6.**

